Марш

из оперы "Аида"
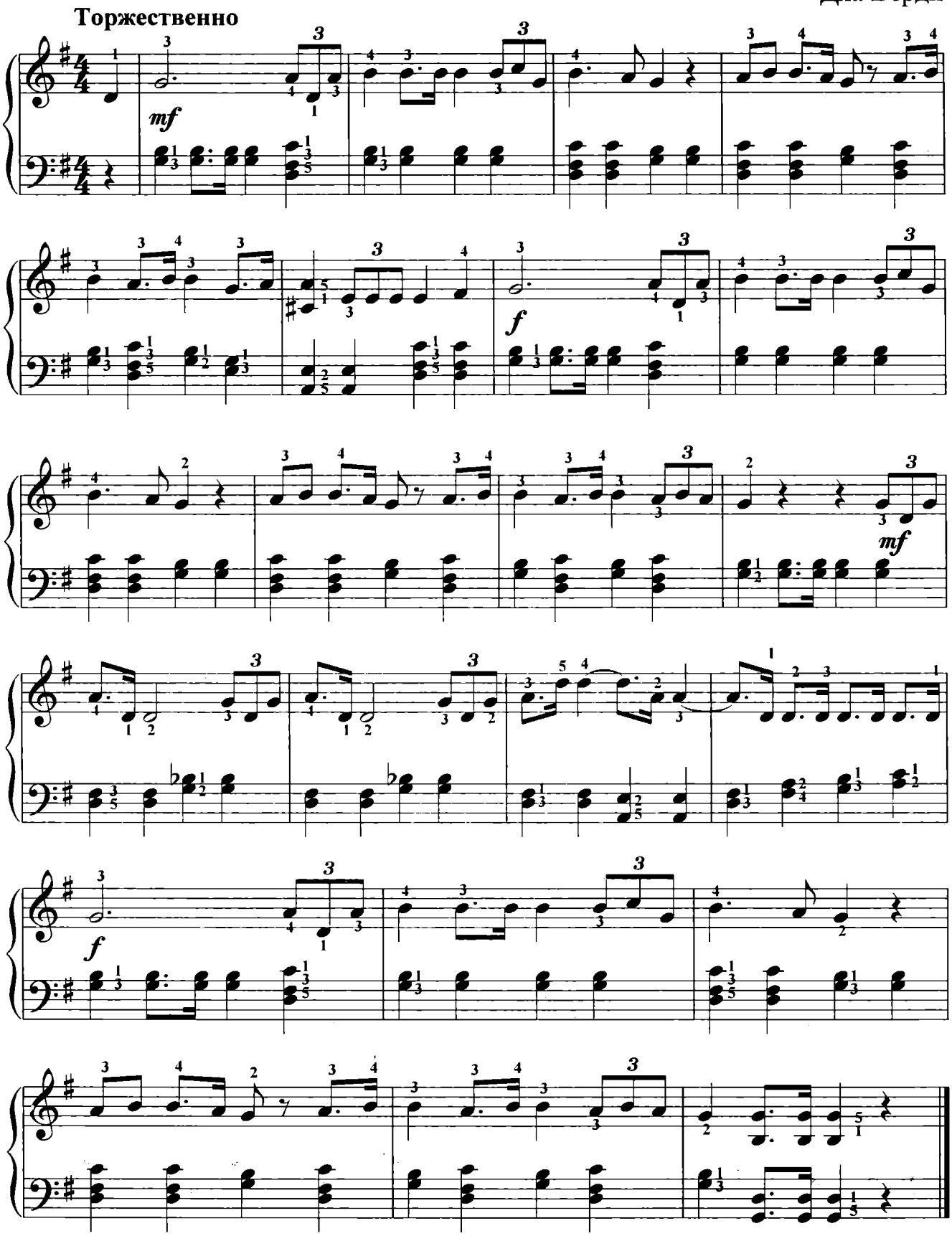
Дж. Верди