Задиристые буги

Э. Градески
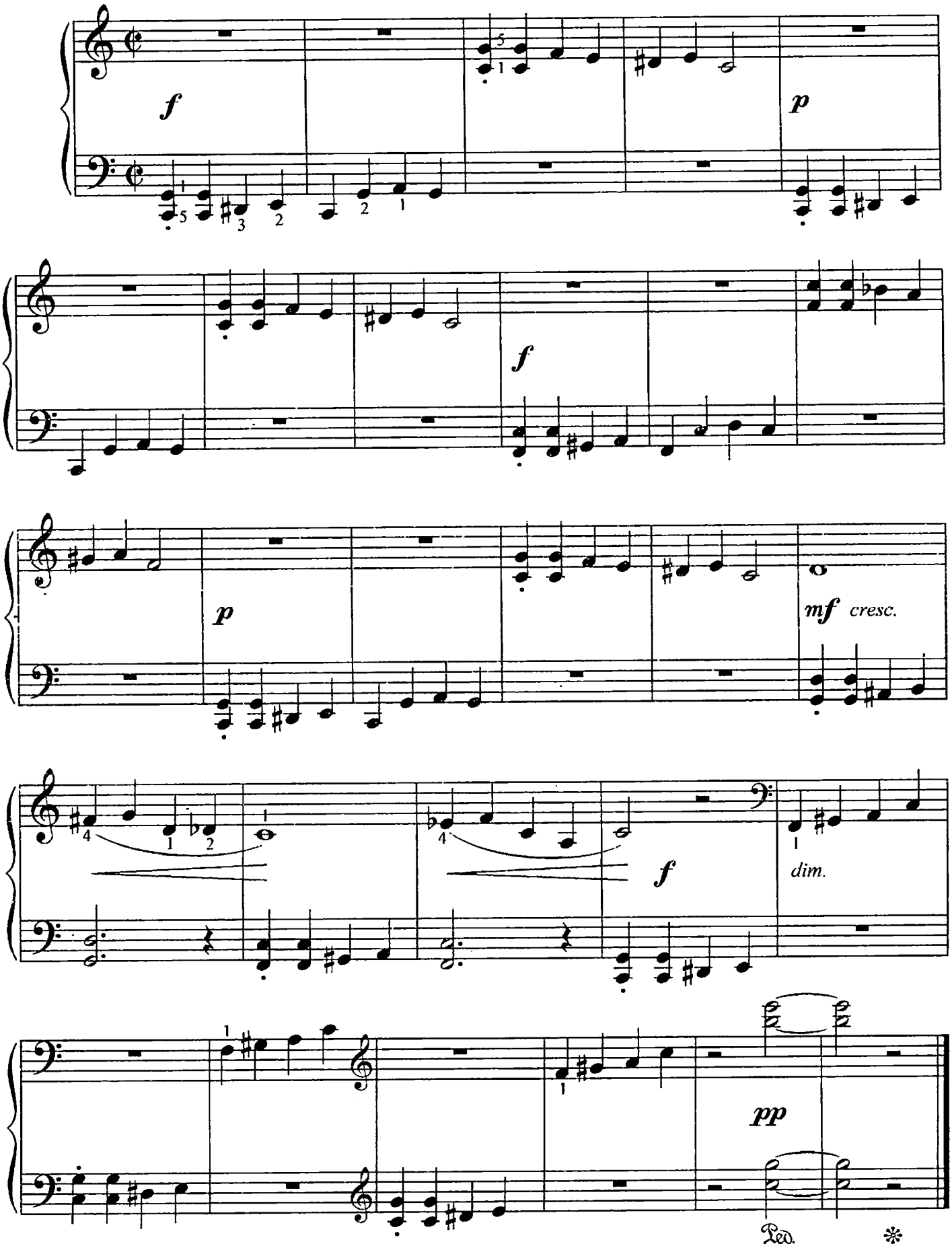
Скоро,задорно