Shame

Words and Music by M. L. Gore

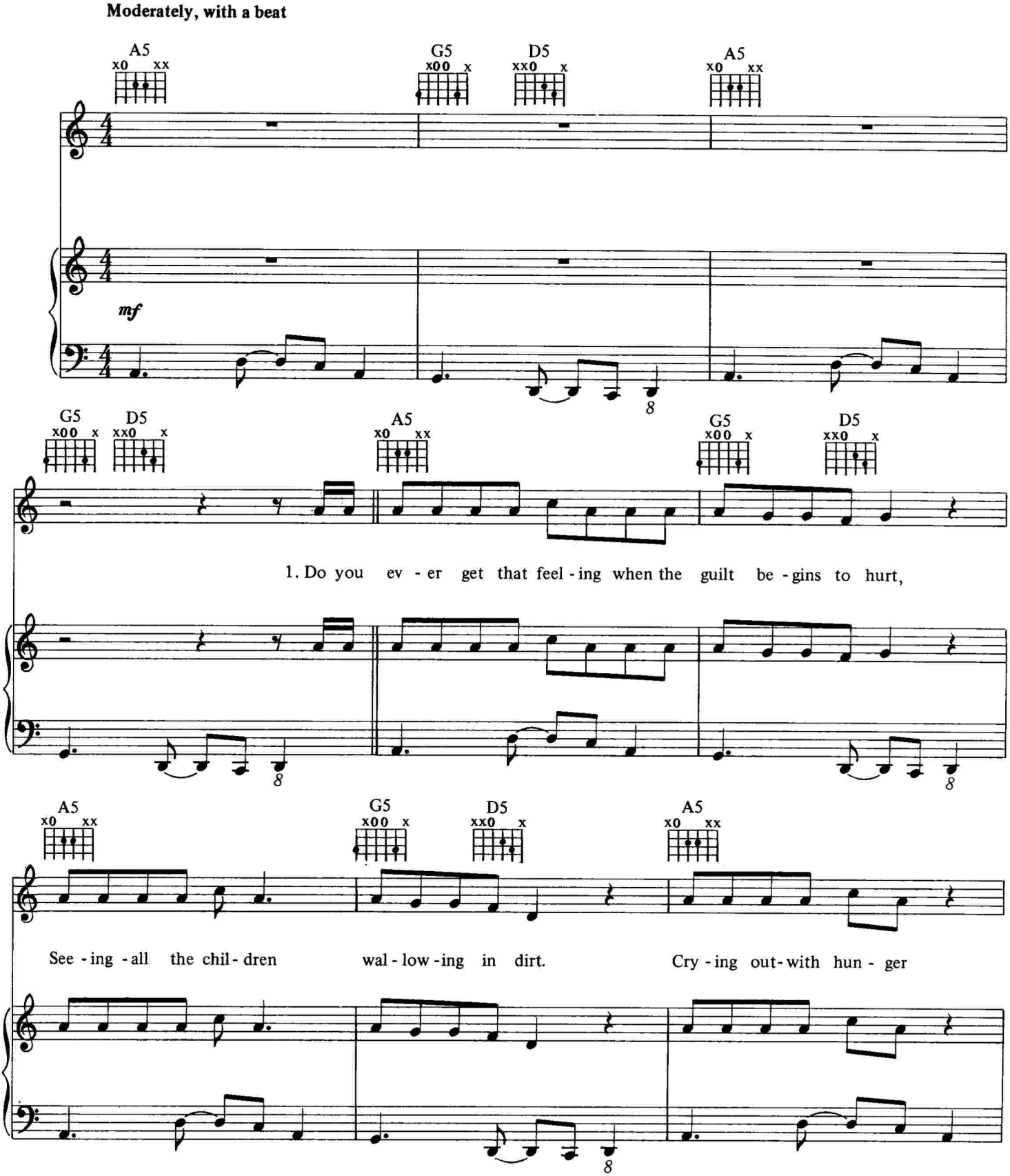

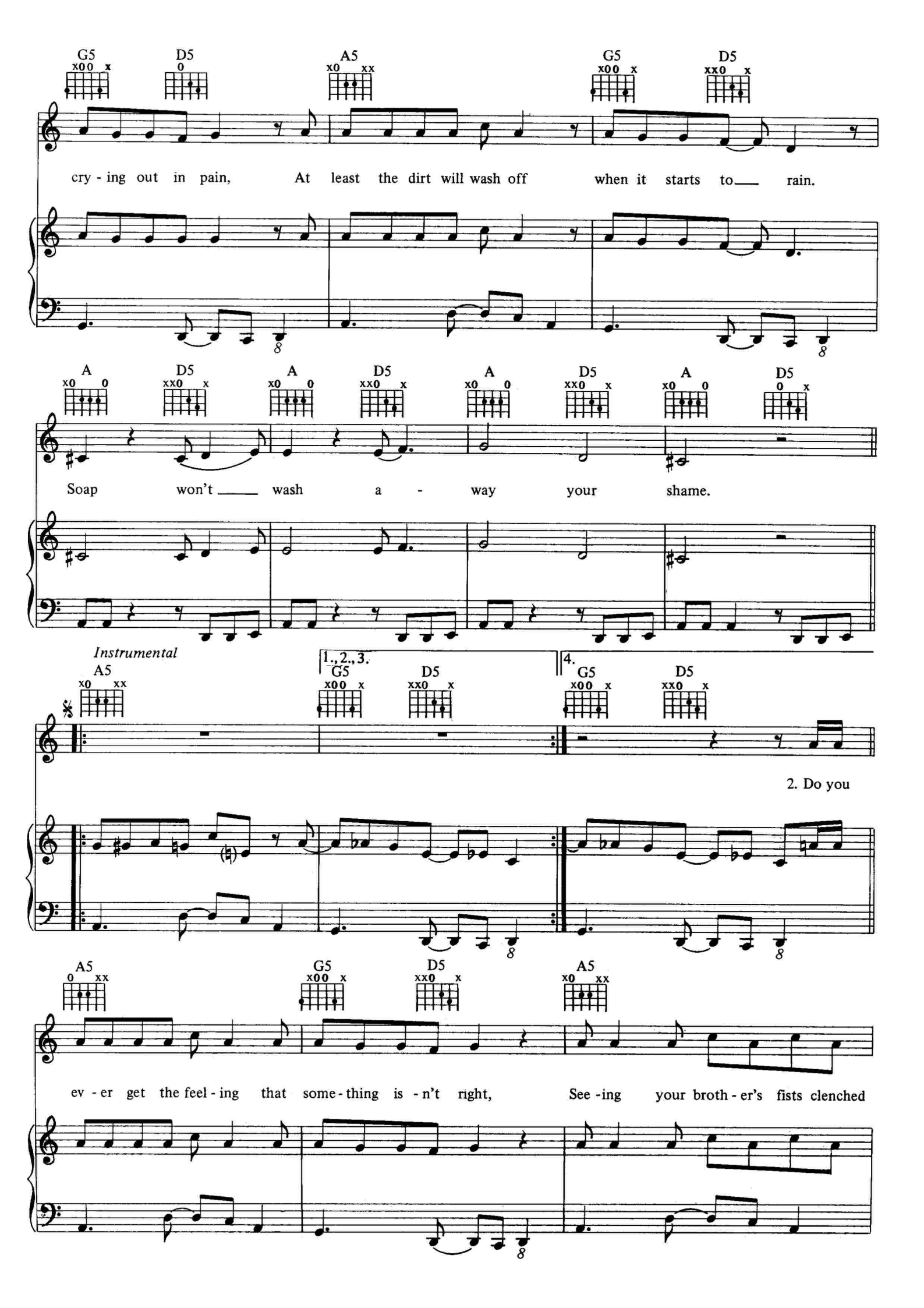
G5 D5 A5 G5 D5
cry - ing out in pain, At least the dirt will wash off when it starts to rain.
A D5 A D5 A D5 A D5
Soap won't wash a - way your shame.
Instrumental
A5
1., 2., 3.
G5 D5
4.
G5 D5
2. Do you
A5 G5 D5 A5
ev - er get the feel - ing that some - thing is - n't right, See - ing your broth - er's fists clenched

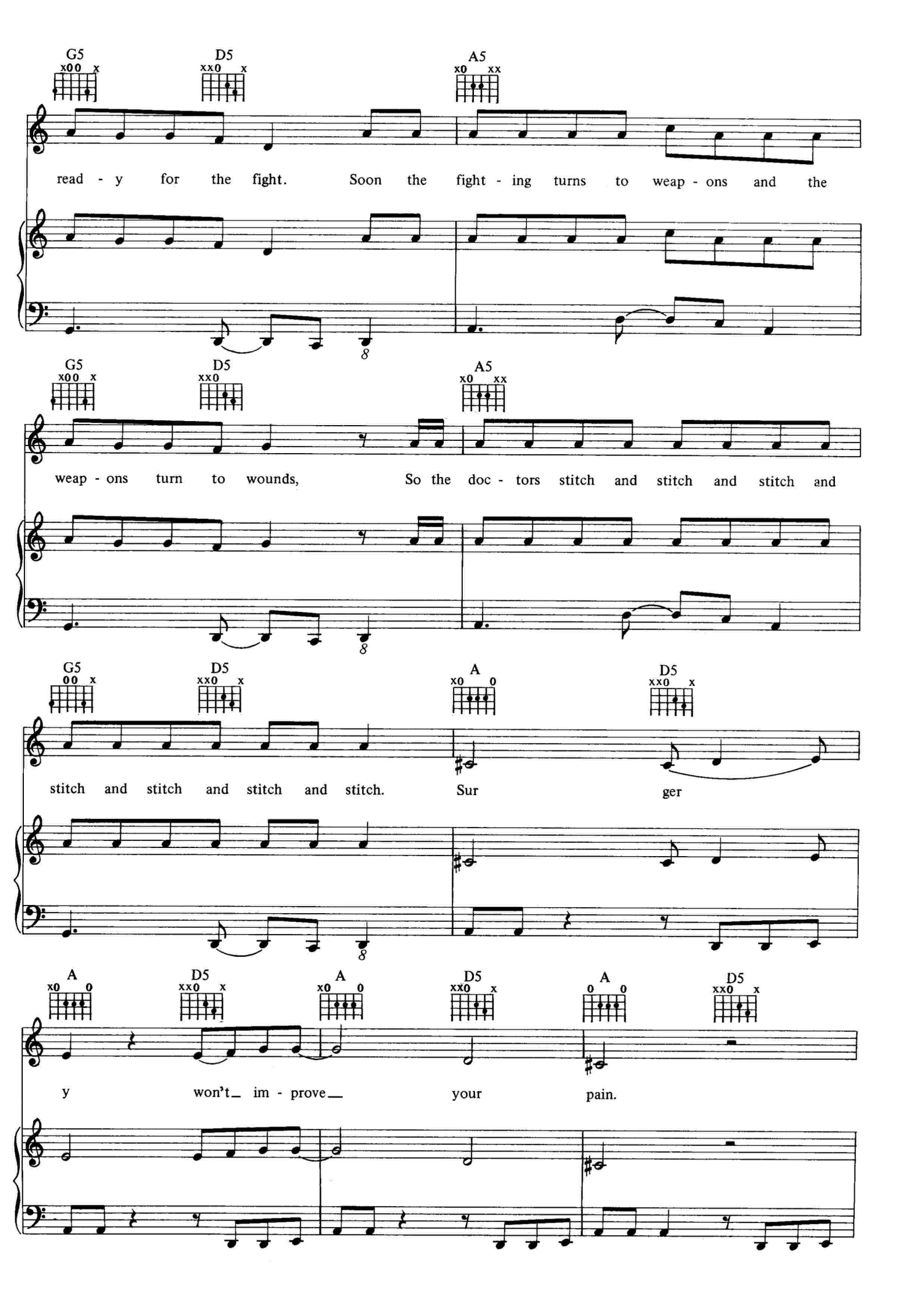
G5
D5
A5
read - y for the fight. Soon the fight - ing turns to weap - ons and the
G5
D5
A5
weap - ons turn to wounds, So the doc - tors stitch and stitch and stitch and
G5
D5
A
D5
stitch and stitch and stitch and stitch. Sur ger
A
D5
A
D5
A
D5
y won't im - prove your pain.

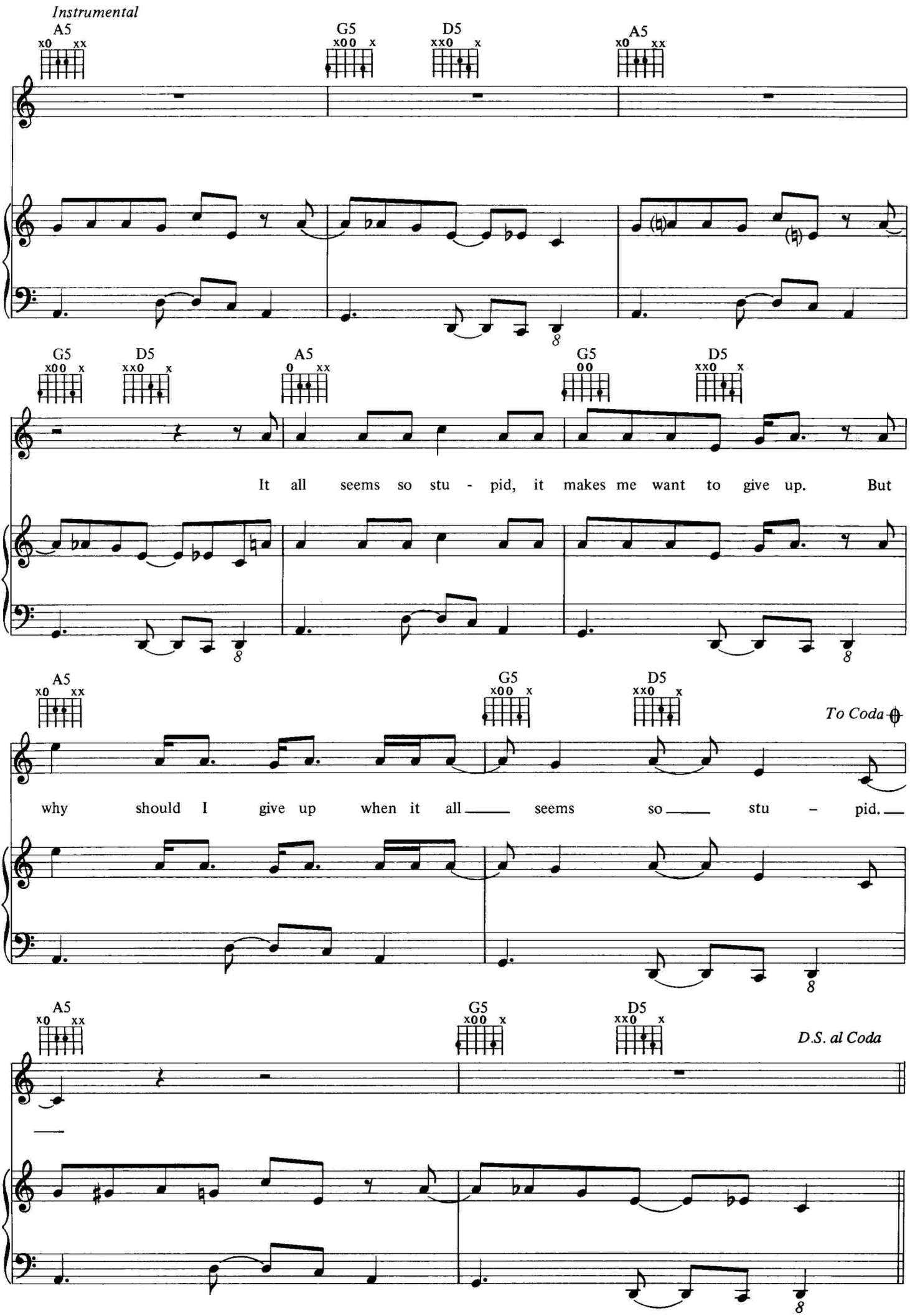
Instrumental
A5
G5
D5
A5
G5
D5
A5
G5
D5
It all seems so stu - pid, it makes me want to give up. But
A5
G5
D5
To Coda
why should I give up when it all seems so stu - pid.
A5
G5
D5
D.S. al Coda

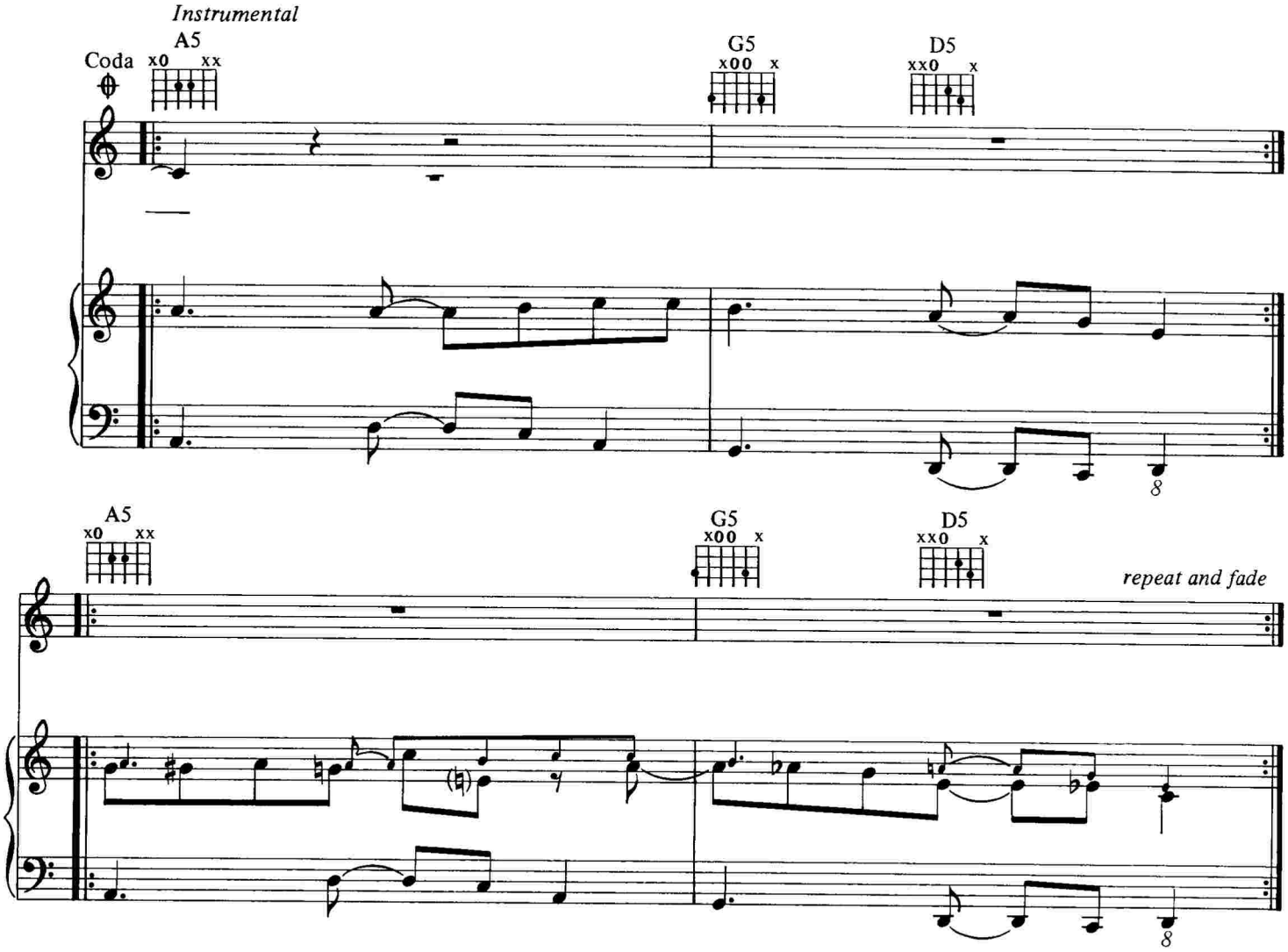

Additional Lyrics

3. Do you ever get the feeling that something can be done
To eradicate these problems and make the people one.
Do you ever get that feeling, something like a nagging itch,
And all the while the doctors stitch and stitch and stitch and stitch and stitch.
Hope alone won't remove the stains. Shame!

Instrumental

It all seems so stupid, it makes me want to give up,
But why should I give up when it all seems so stupid.

Instrumental fade