HOLD ME CLOSER

Words and Music by ELTON JOHN,
BERNIE TAUPIN, ANDREW WOTMAN
and HENRY WALTER

Pop beat

Fmaj7 C Dm7

Hold me clos - er. Hold me clos - er.

mp

Fmaj7 C/E A7sus

Hold me clos - er. Hold me clos - er.

Fmaj7 C Dm7

I saw you danc - ing at the o - cean.
There are car - a - vans we fol - low.

Fmaj7 C/E A7sus

Run-ning fast a - long the sand.
Drunk-en nights in dark ho - tels.
Ba - by, yeah.

Fmaj7 C Dm7

A spi - rit born of earth and wa - ter.
When chanc - es breathe be-tween the si - lence.

Fmaj7 C/E A7sus

Fire fly - ing from your hands.
Where sex and love no long - er gel.
Ooh.
Oh.

Fmaj7 C Dm7 C/E

Hold me clos - er, ti - ny danc - er.

Fmaj7 C/E A7sus

Count the head - lights on the high - way.

Fmaj7 C Dm7 C/E

Lay me down in sheets of lin - en.

Fmaj7 C/E A7sus

You had a bus - y day to - day. Oh.

Fmaj7 C Dm7 C/E

Hold me clos - er. Hold me clos - er.

Fmaj7 C/E A7sus 1.

Hold me clos - er. Hold me clos - er.

2. Fmaj7 C

- er, yeah. Hold me clos - er.

Dm7 C/E Fmaj7

Hold me clos - er. Hold me clos - er, me clos -

C/E A7sus

-er, me clos - er. Ooh, yeah.

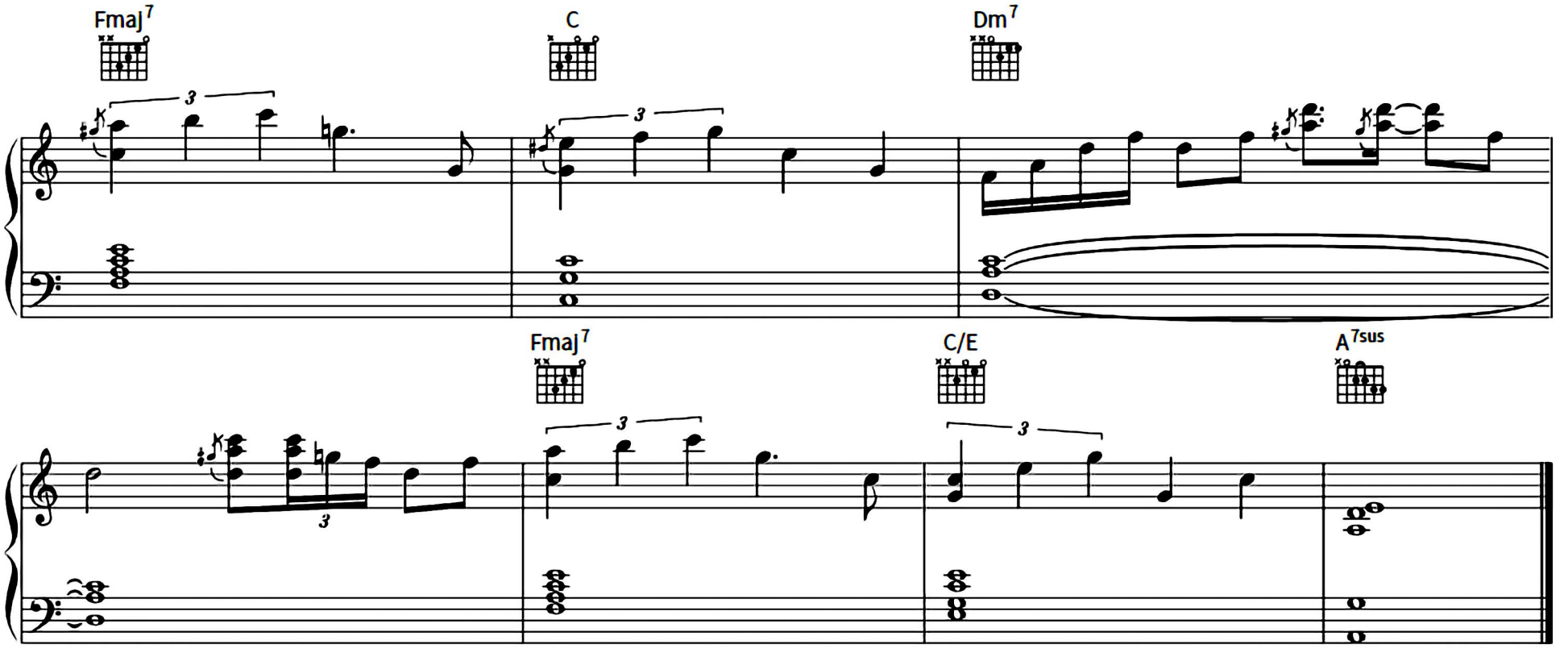
Fmaj7
C
Dm7
Fmaj7
C/E
A7sus