

No Time To Die

Переложение для фортепиано песни Билли Айлиш

$\text{♩} = 38$

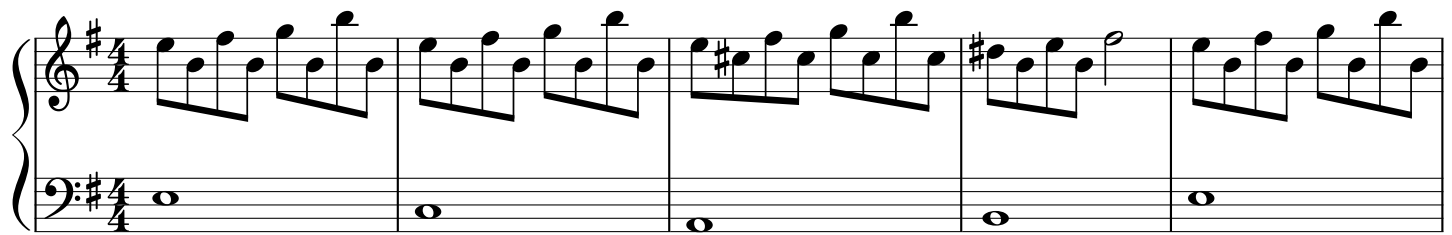

I should have known

I'd leave alone

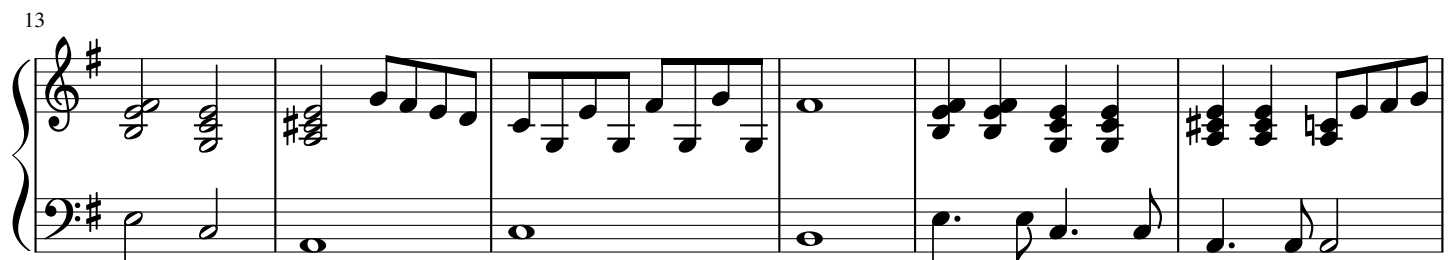

Just goes to show That the blood you bleed is just the blood you one We were a pair

But I saw you there

Too much to bear

You were my life, but life is far away from fair

Was I stupid to love you?

Was it obvious to everybody else?

Was I reckless to help?

That I'd fallen for a lie

31

You were never on my side

Fool me once, fool me twice

Now you'll never see my cry

Are you death or paradise?

There's just no time to die

37
